



Acronym Syndromes

Kovács Árpád Ferenc, 2012

Syndrome

A group of symptoms that together are characteristic of a specific disorder, disease

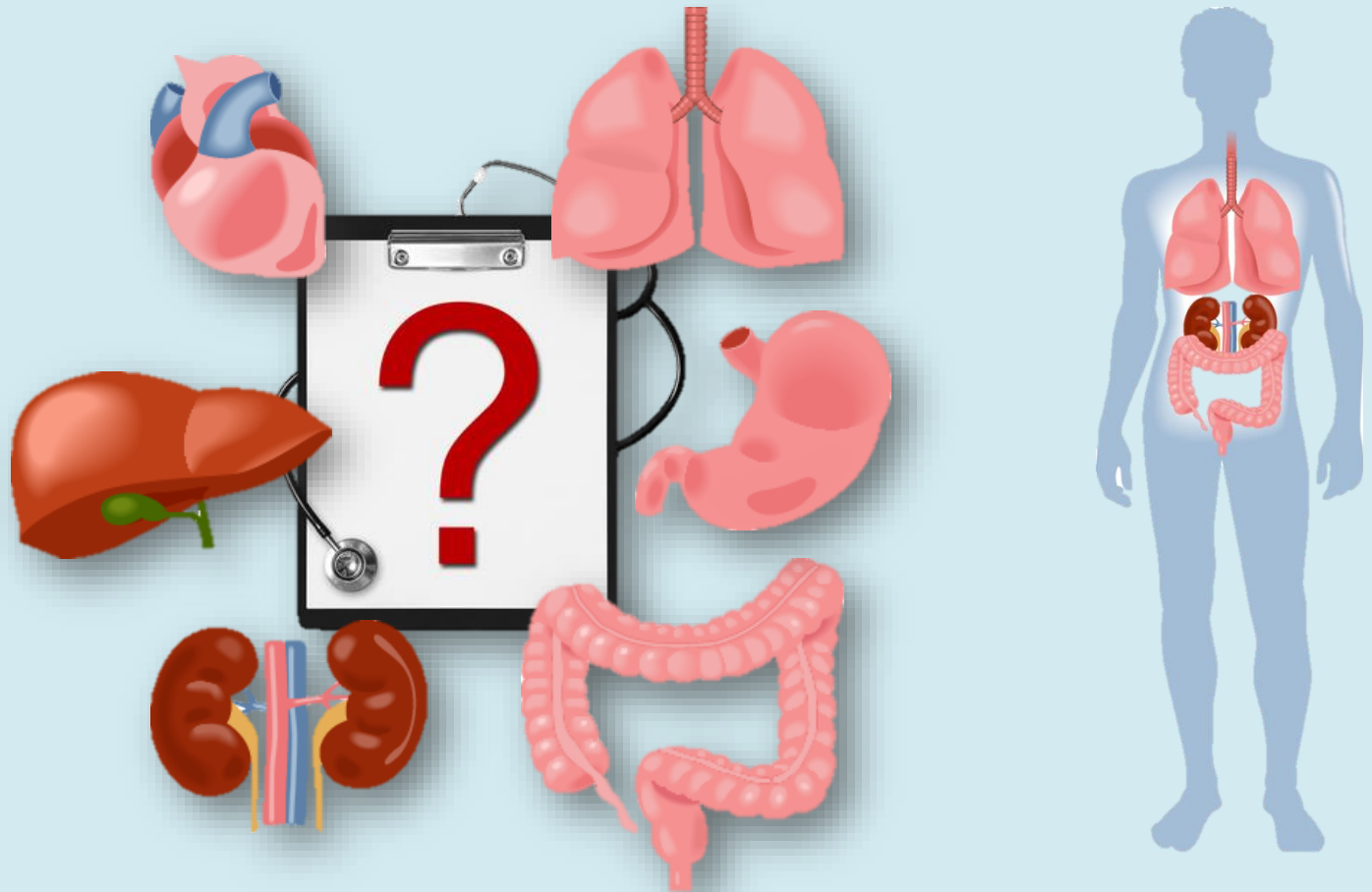

AAA syndrome

1. Achalasia
2. Addisonianism
3. Alacrimia

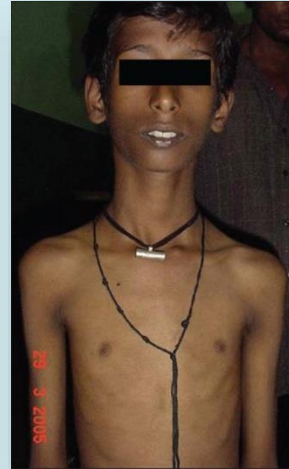
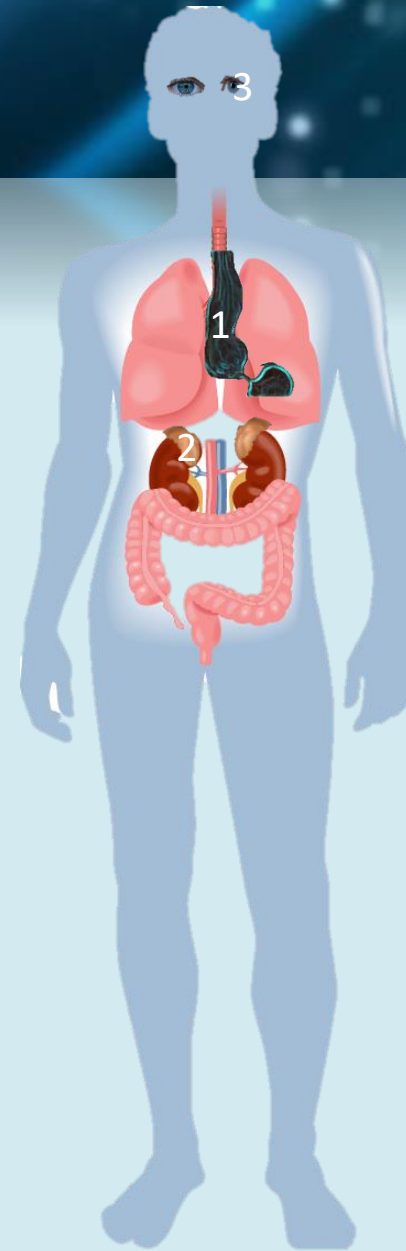
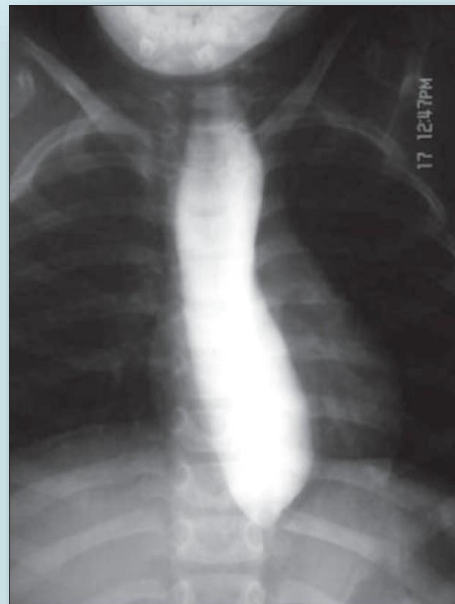
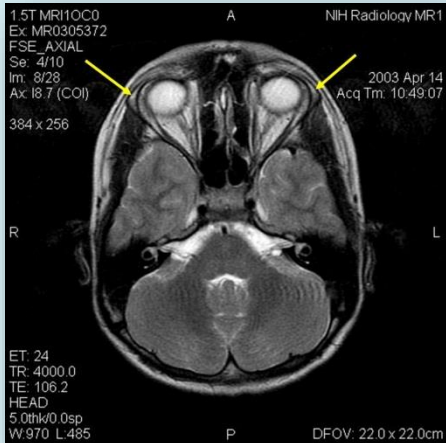

ABCD syndrome

1. Albinism,
2. Black lock,
3. Cell migration disorder of the neurocytes of the gut and sensorineural
4. Deafness

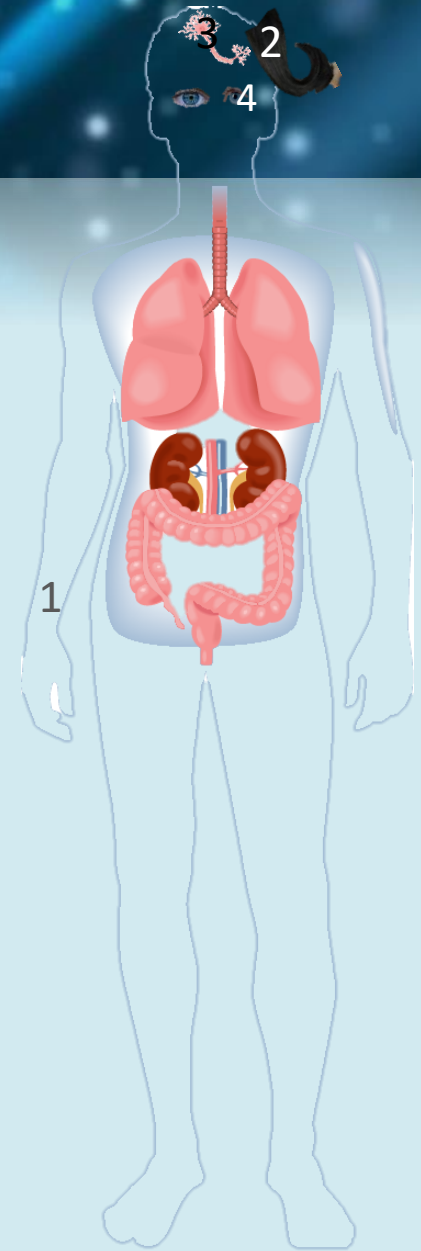
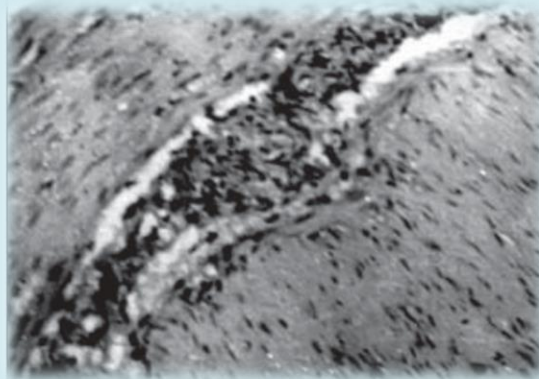

CAMFAK syndrome

1. **Cataracts,**
2. **Microcephaly,**
3. **Failure to thrive, and**
4. **Kyphoscoliosis**

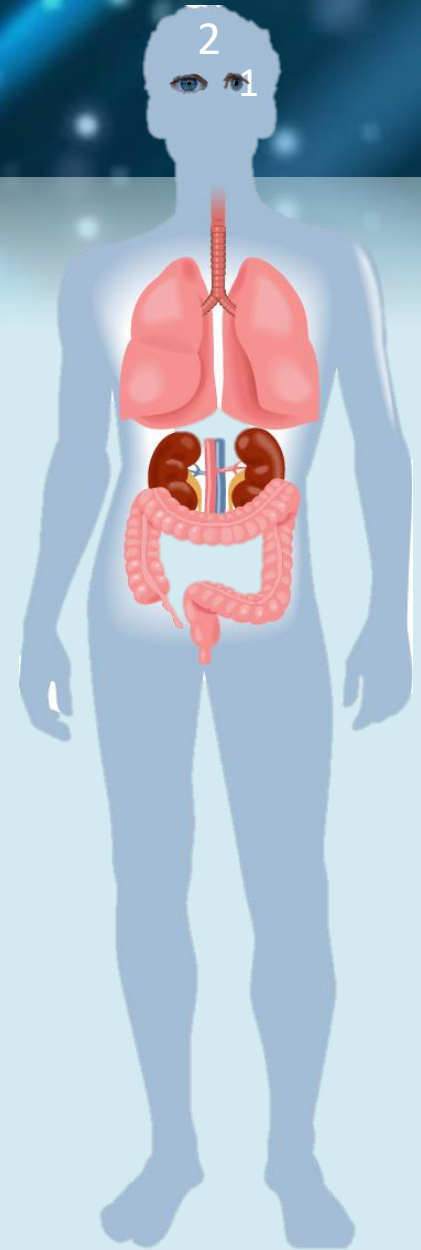
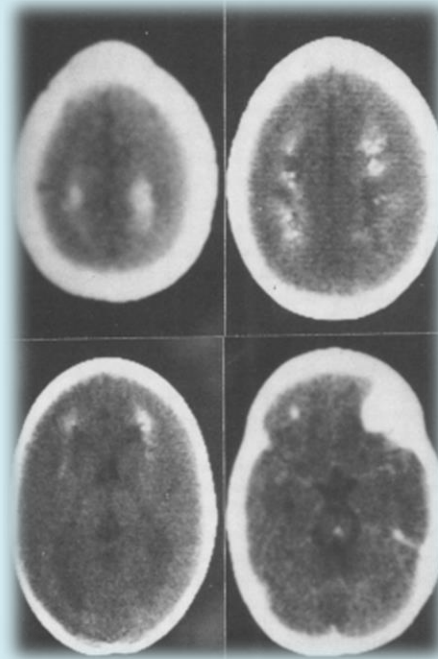

CHARGE syndrome

1. **C**oloboma of the eye,
2. **H**ear defects,
3. **A**tresia of the nasal choanae,
4. **R**etardation of growth and/or development,
5. **G**enital and/or urinary abnormalities, and
6. **E**ar abnormalities and deafness

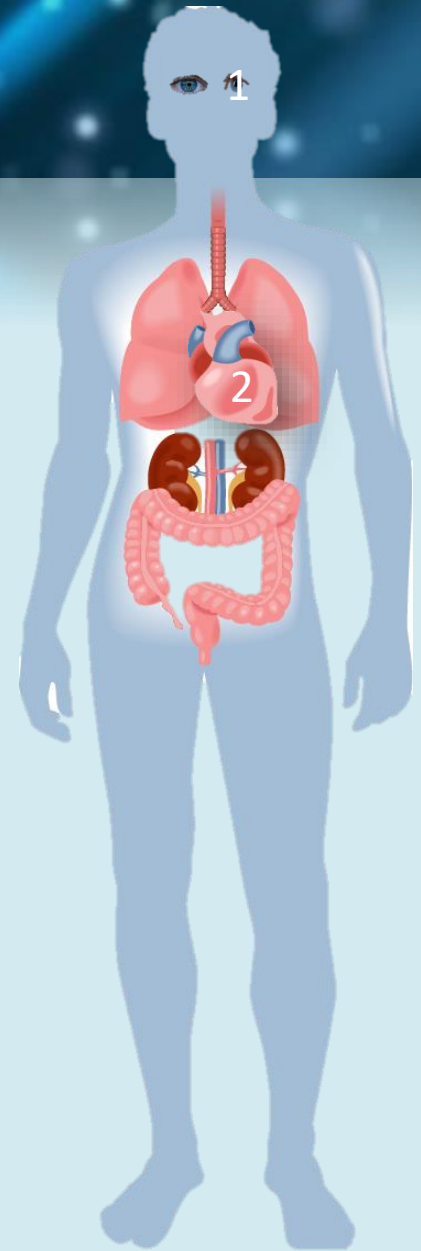

CRASH syndrome

1. **C**orpus callosum hypoplasia,
2. **R**etardation,
3. **A**dducted thumbs,
4. **S**pastic paraplegia, and
5. **H**ydrocephalus

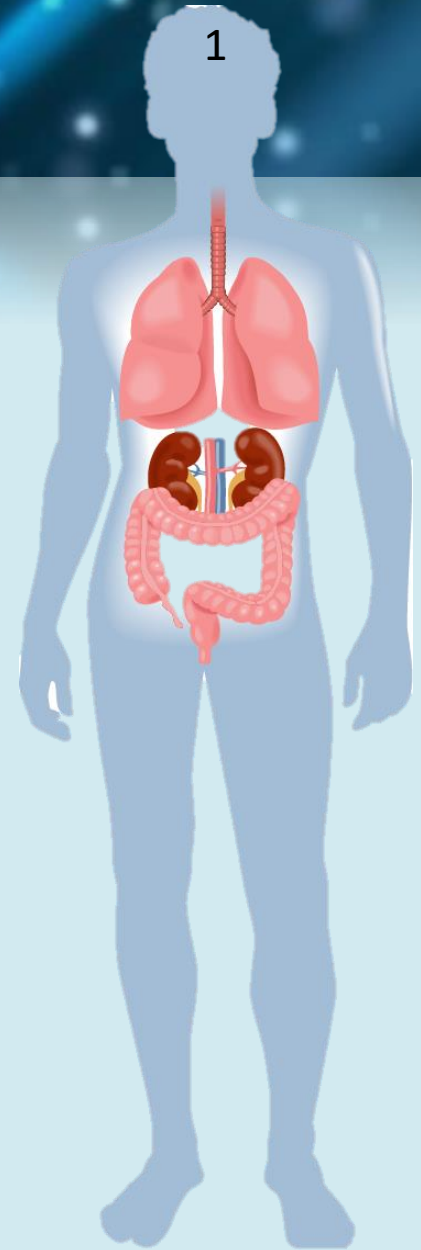

CREST syndrome

1. Calcinosis
2. Raynaud's syndrome
3. Esophageal dysmotility
4. Sclerodactyly
5. Telangiectasia

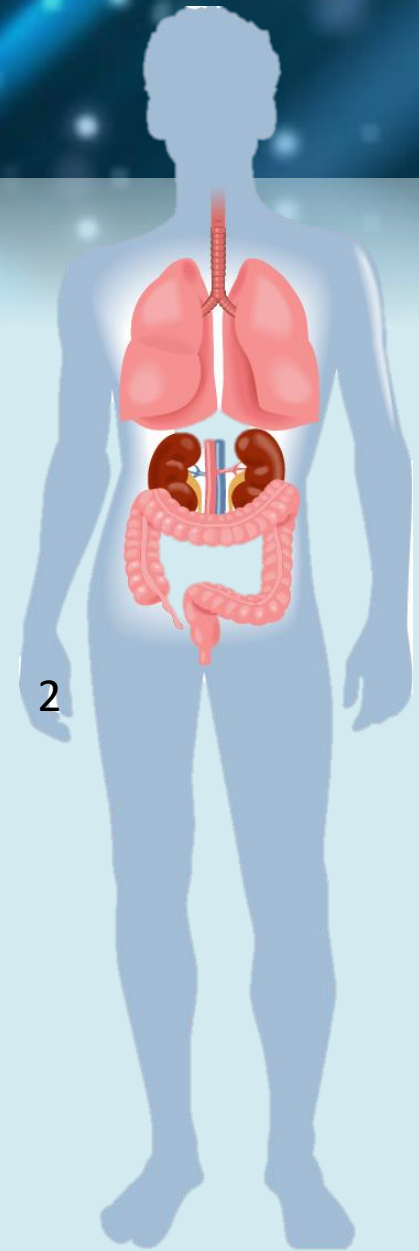

EEM syndrome

1. Ectodermal dysplasia,
2. Ectrodactyly and
3. **Macular dystrophy syndrome**

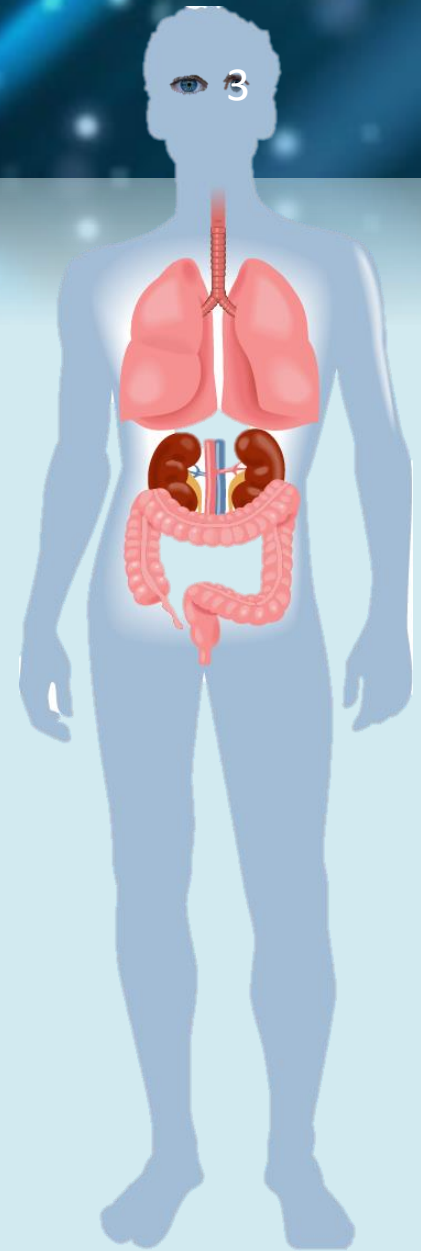
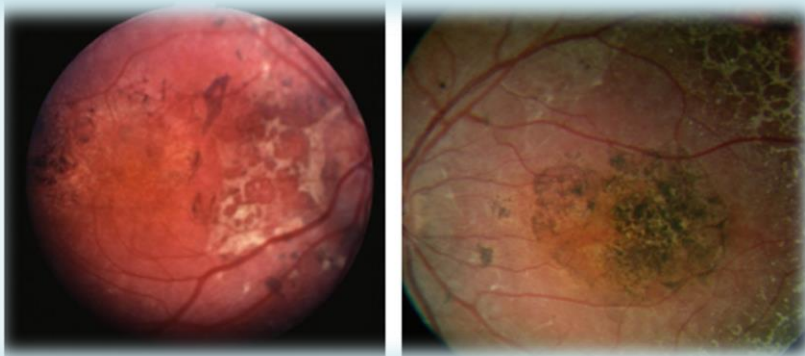

FACES syndrome

1. Facial features,
2. Anorexia,
3. Cachexia,
4. Eye and
5. Skin anomalies

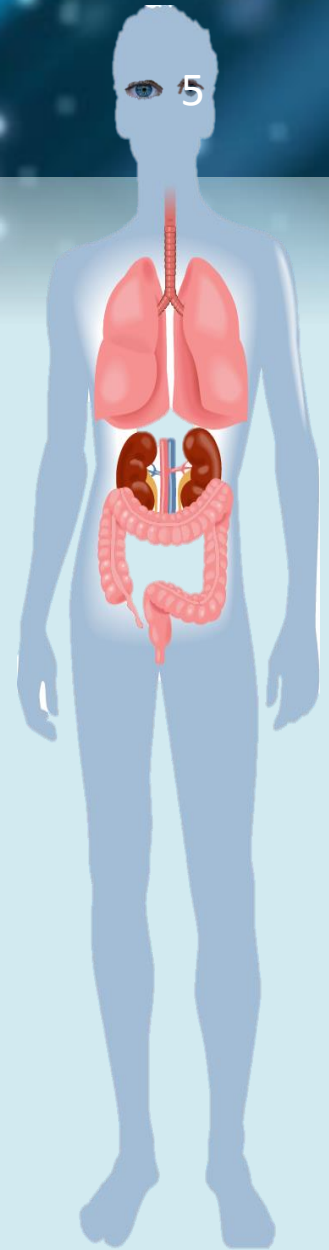

GAPO syndrome

1. **G**rowth retardation,
2. **A**lopecia,
3. **P**seudoanodontia (failure of tooth eruption),
4. **O**ptic atrophy (progressive)

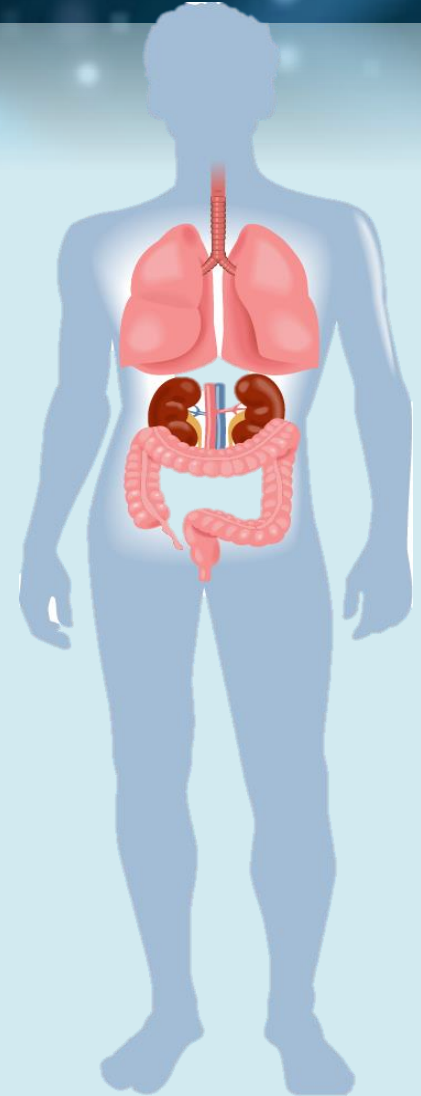
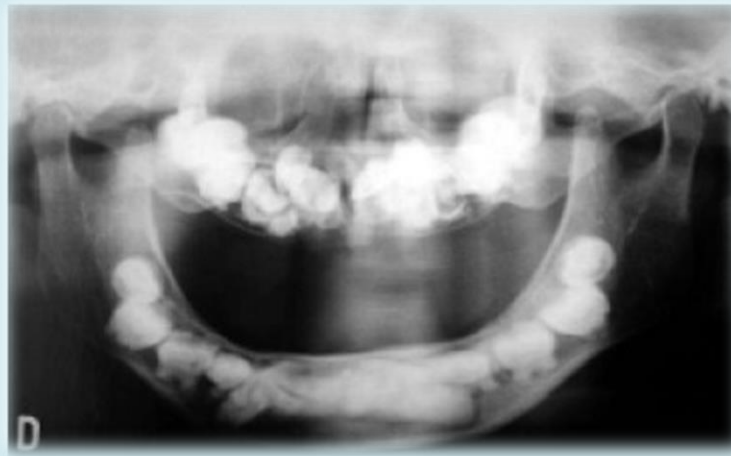
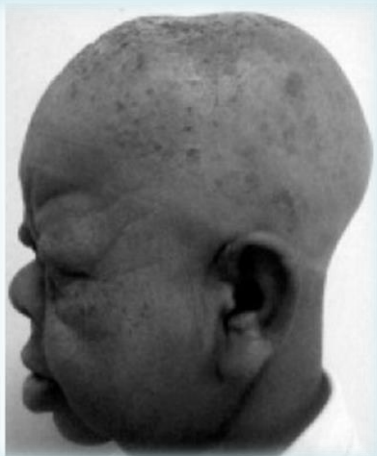

GMS syndrome

1. **G**oniodysgenesis,
2. **M**ental deficiency, and
3. **S**hort stature

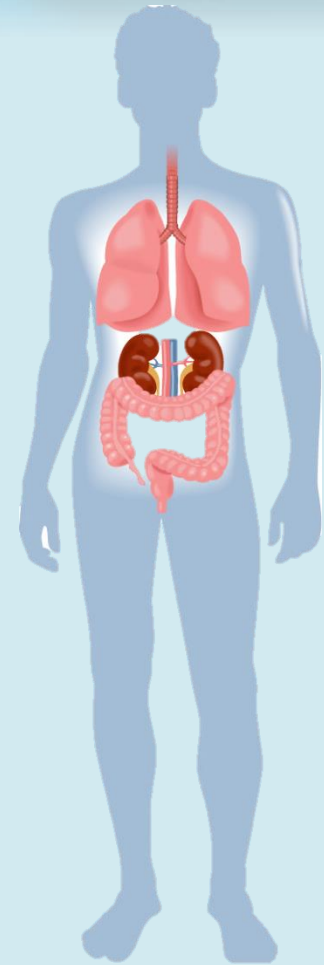

HEC syndrome

1. Hydrocephalus,
2. Endocardial fibroelastosis and
3. Cataracts

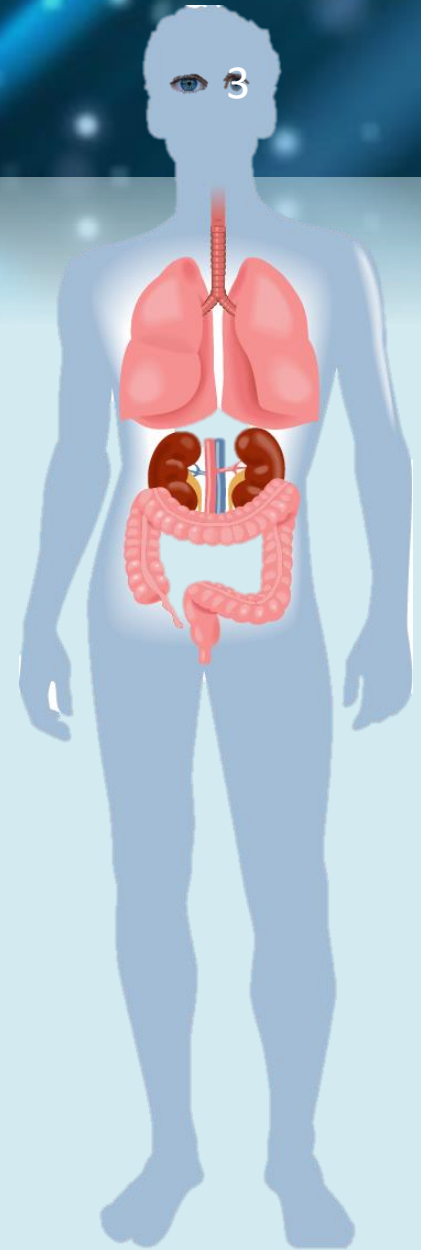

HELLP syndrome

1. Hemolysis
2. Elevated Liver enzymes
3. Low Platelet count

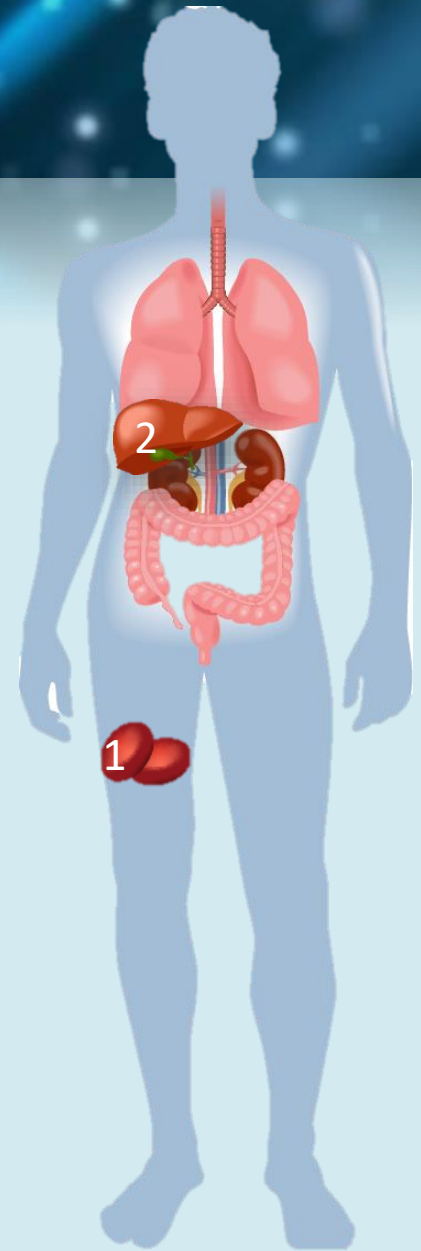
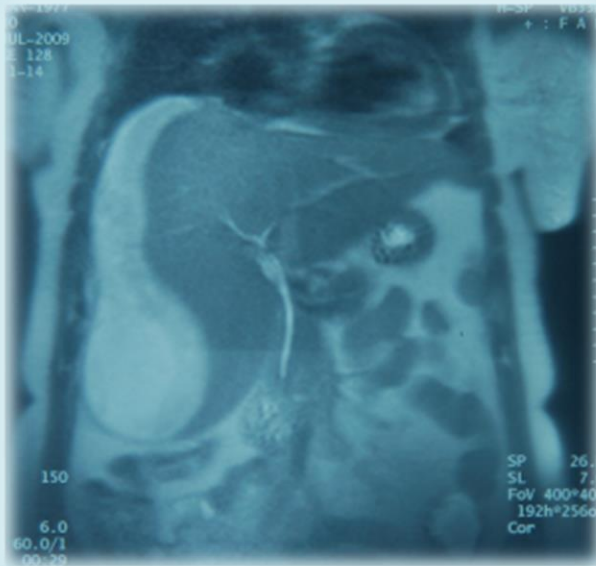

IBIDS syndrome

1. Ichthyosis,
2. Brittle hair,
3. Intellectual impairment,
4. Decreased fertility, and
5. Short stature

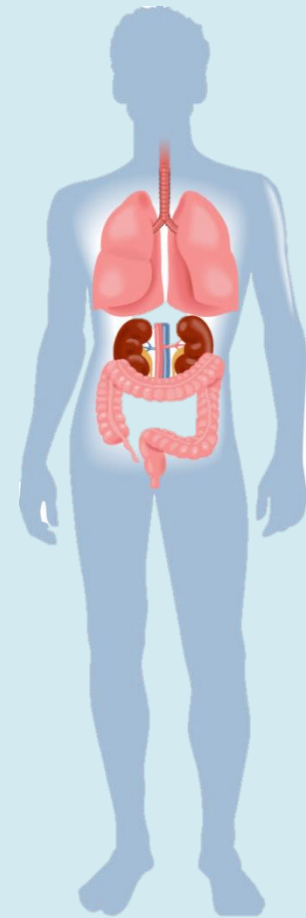

LEOPARD syndrome

1. Lentiginous dark brown macules
2. Electrocardiographic conduction abnormalities
3. Ocular hypertelorism
4. Pulmonary stenosis
5. Abnormal genitalia
6. Retarded growth
7. Deafness

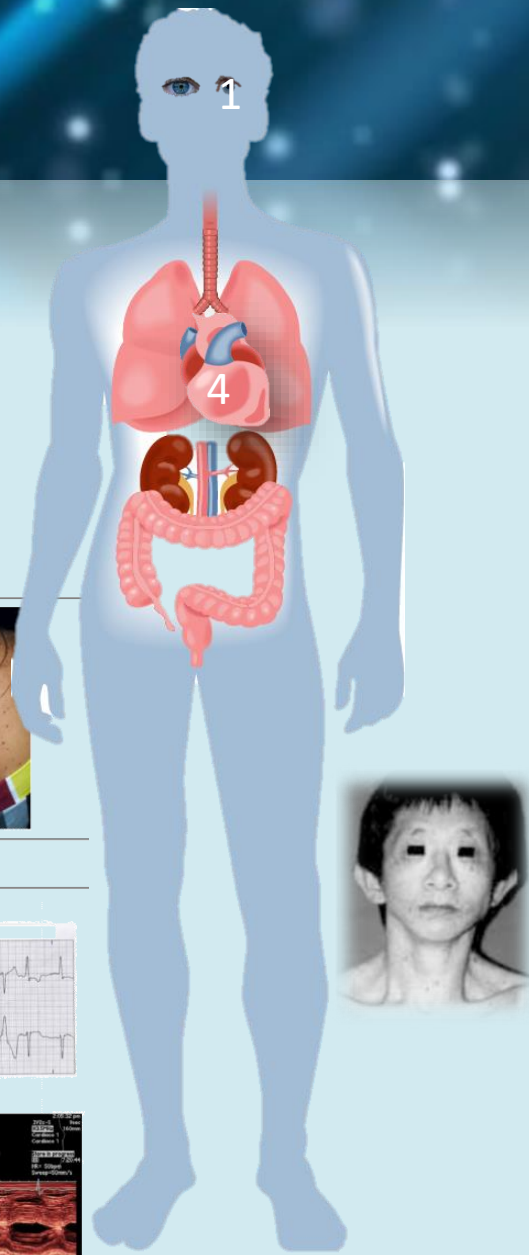
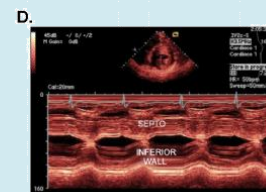
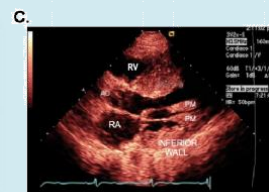
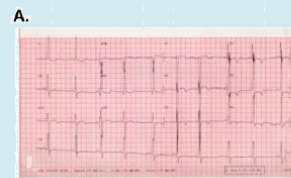

MASA syndrome

1. **Mental retardation,**
2. **Aphasia,**
3. **Shuffling gait, and**
4. **Adducted thumbs**

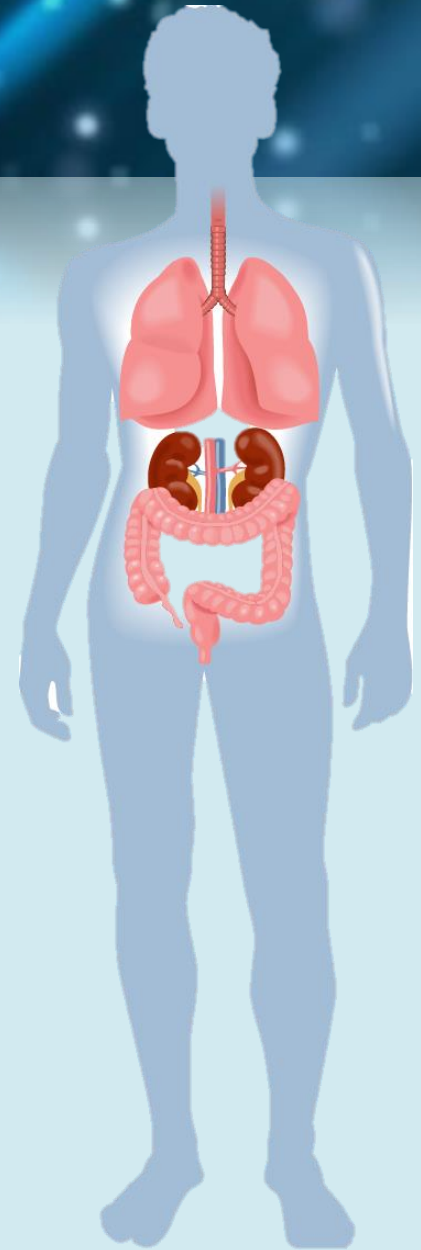

MOMO syndrome

1. **Macrosomia**
2. **Obesity,**
3. **Macrocephaly and**
4. **Ocular abnormalities**

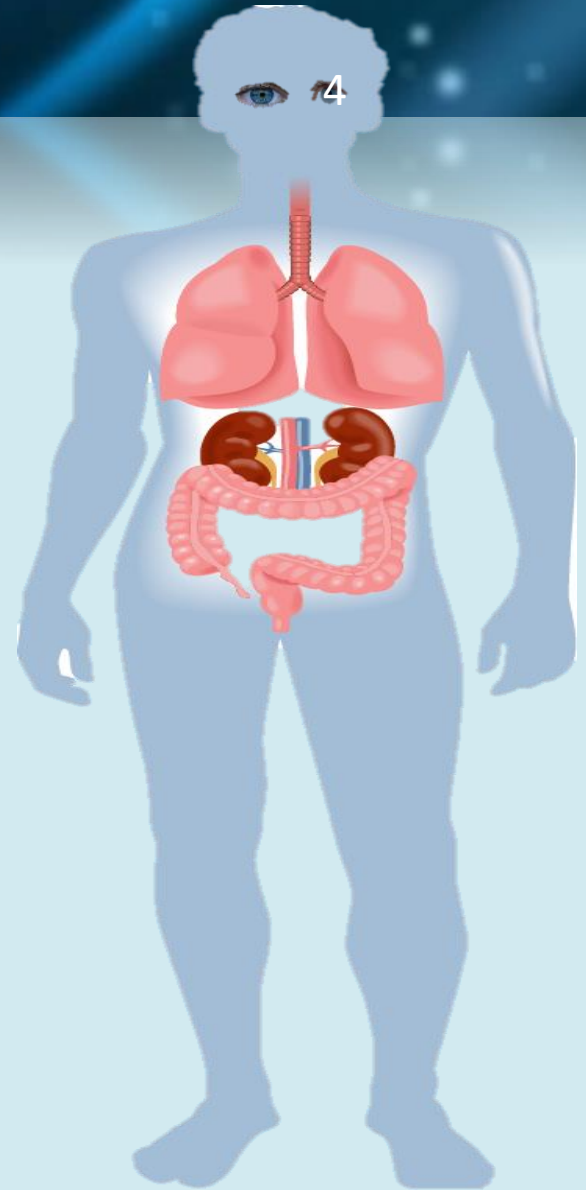

MORM syndrome

1. **M**ental retardation,
2. **O**besity,
3. **R**etinal dystrophy, and
4. **M**icropenis

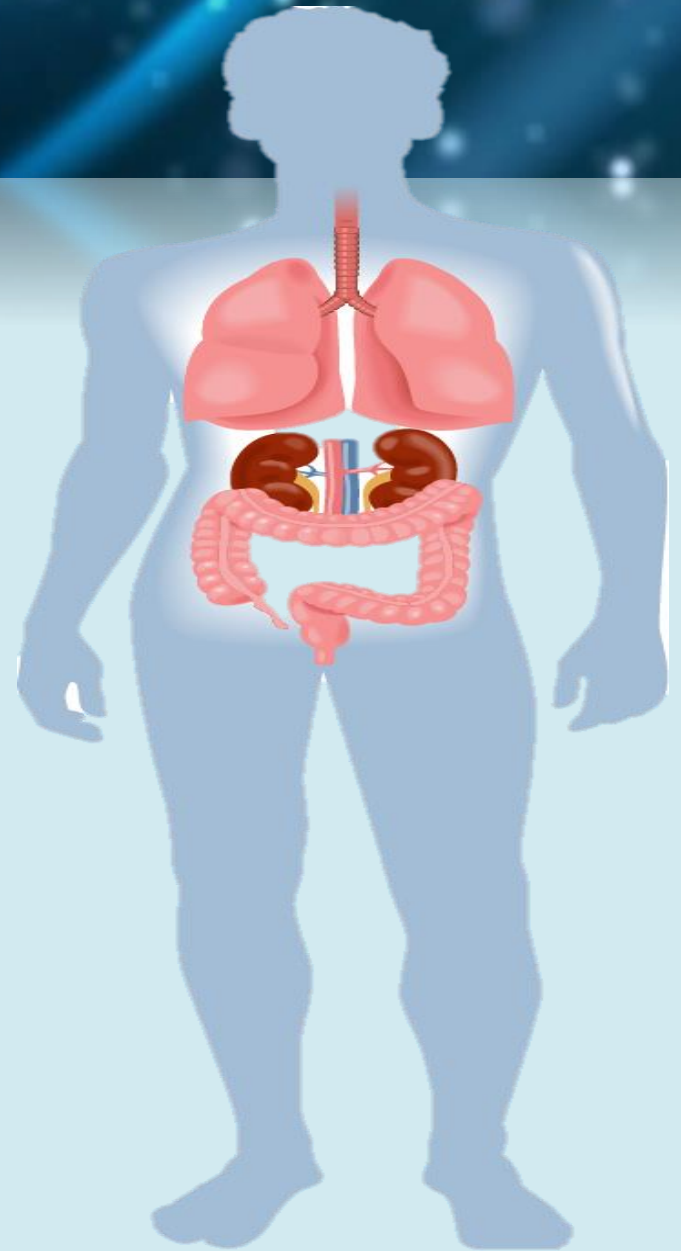

OSLAM syndrome

1. **O**steosarcoma,
2. **L**imb **A**nomalies, and
3. **M**acrocytosis (erythroid) with megaloblastic marrow syndrome

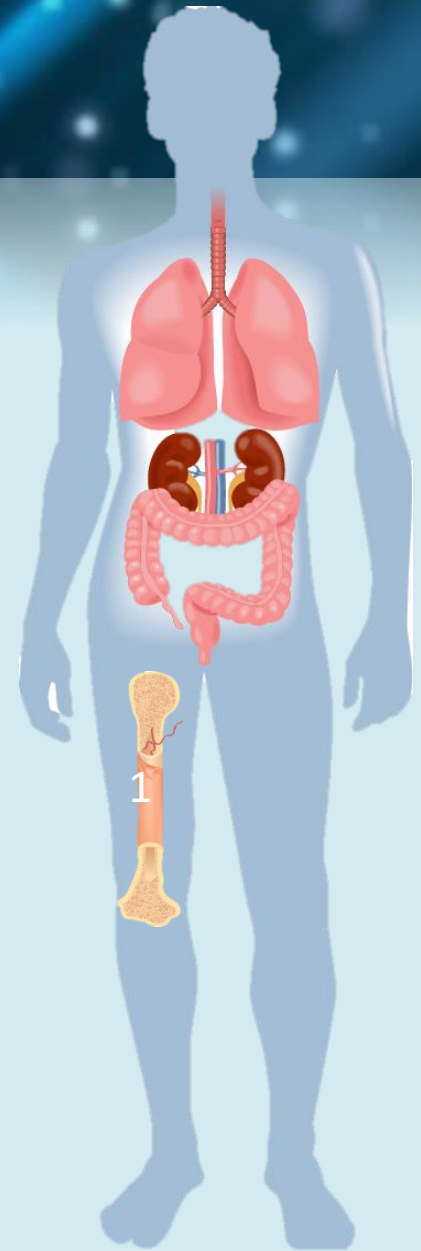

PAPA syndrome

1. Pyogenic Arthritis,
2. Pyoderma gangrenosum and
3. Acne

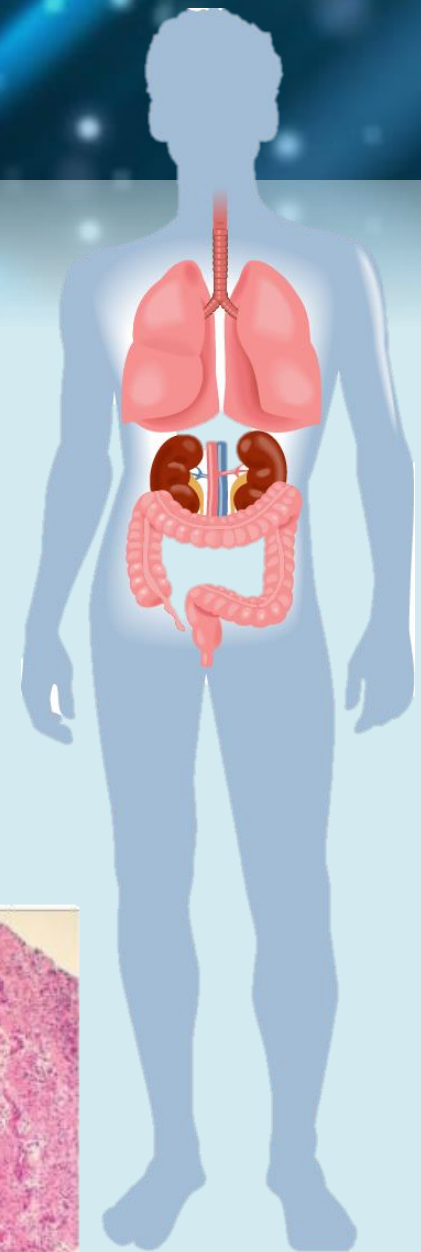
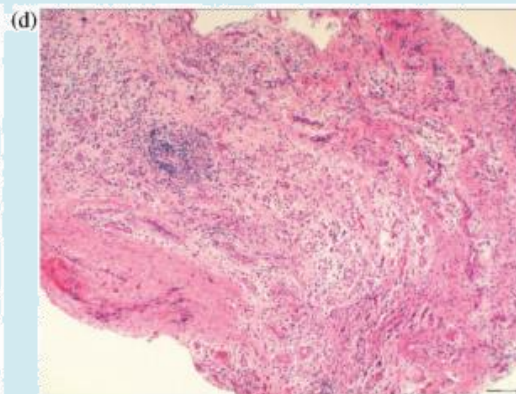
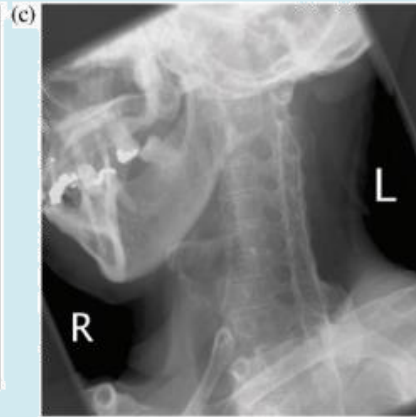
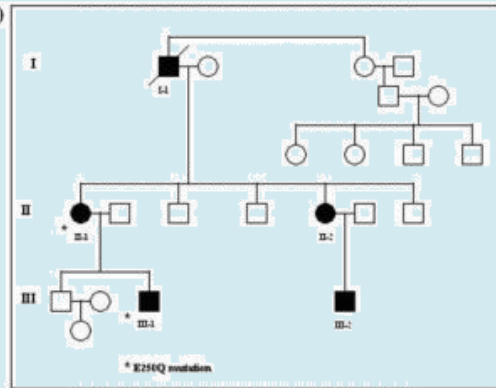

POEMS syndrome

1. **P**olyneuropathy
2. **O**rganomegaly
3. **E**ndocrinopathy or Edema,
4. **M**-protein (an abnormal antibody) and
5. **S**kin abnormalities (including hyperpigmentation and hypertrichosis)

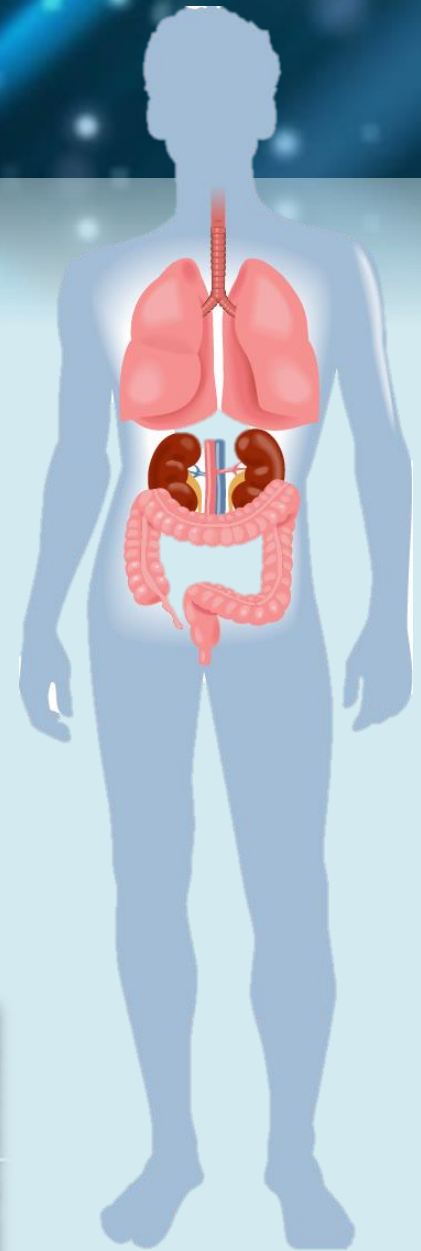
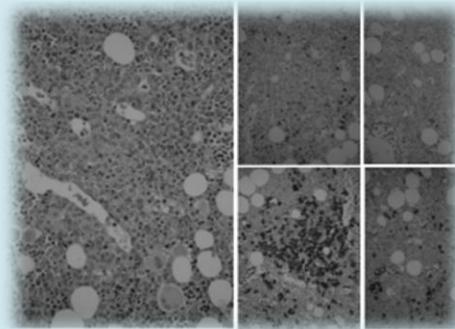

ROHHAD syndrome

1. **R**apid-onset **O**besity with
2. **H**ypothalamic dysfunction,
3. **H**ypoventilation and
4. **A**utonomic **D**ysregulation

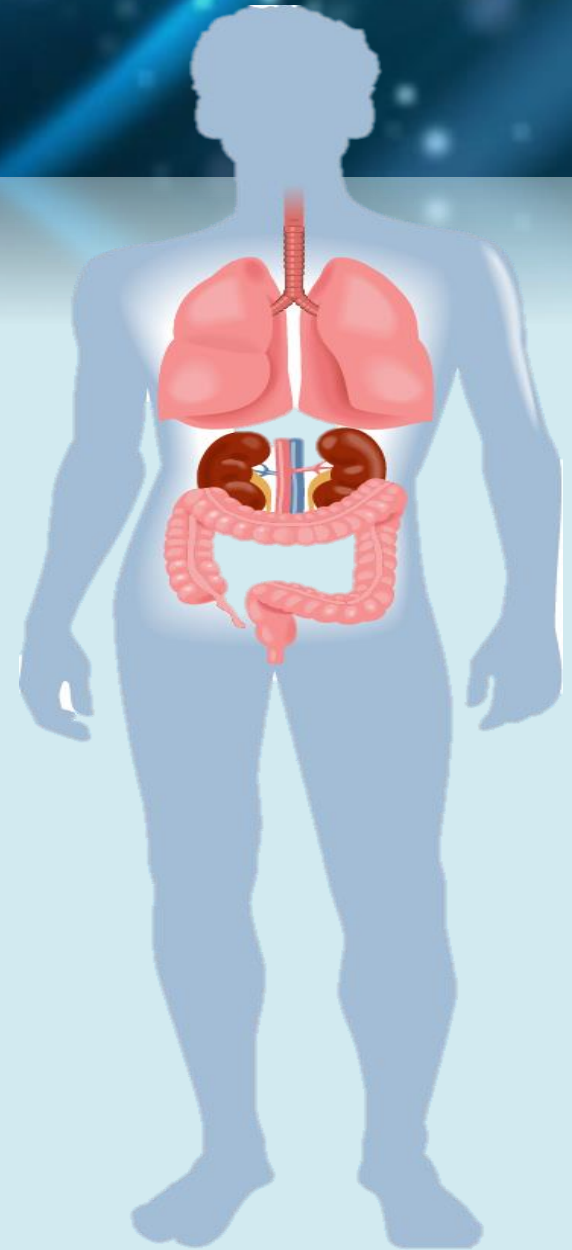

SCARF syndrome

1. Skeletal abnormalities,
2. Cutis laxa,
3. Craniostenosis,
4. Ambiguous genitalia,
5. Retardation, and
6. Facial abnormalities

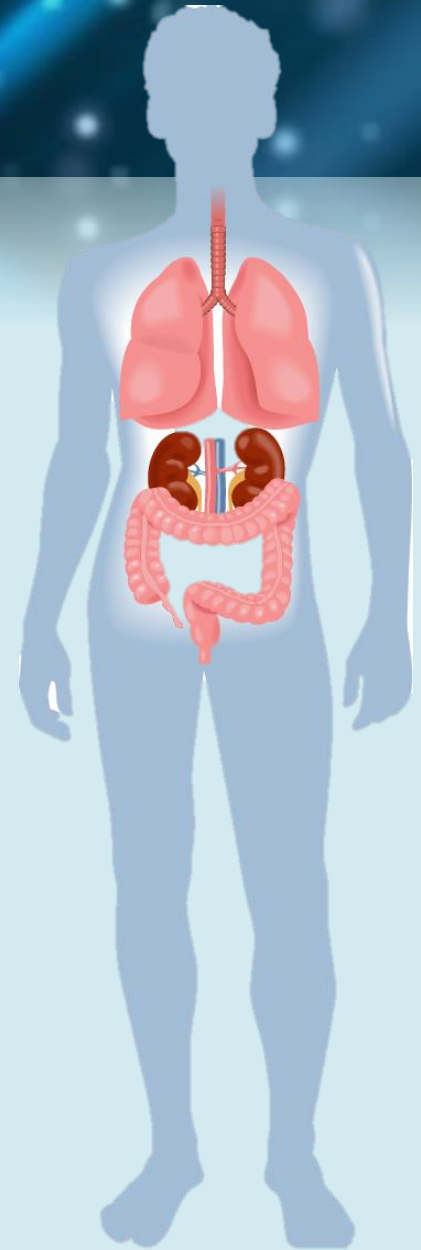

SHORT syndrome

1. Short stature,
2. Hyperextensibility of joints and/or inguinal hernia,
3. Ocular depression,
4. Rieger anomaly and
5. Teething delay 🦷

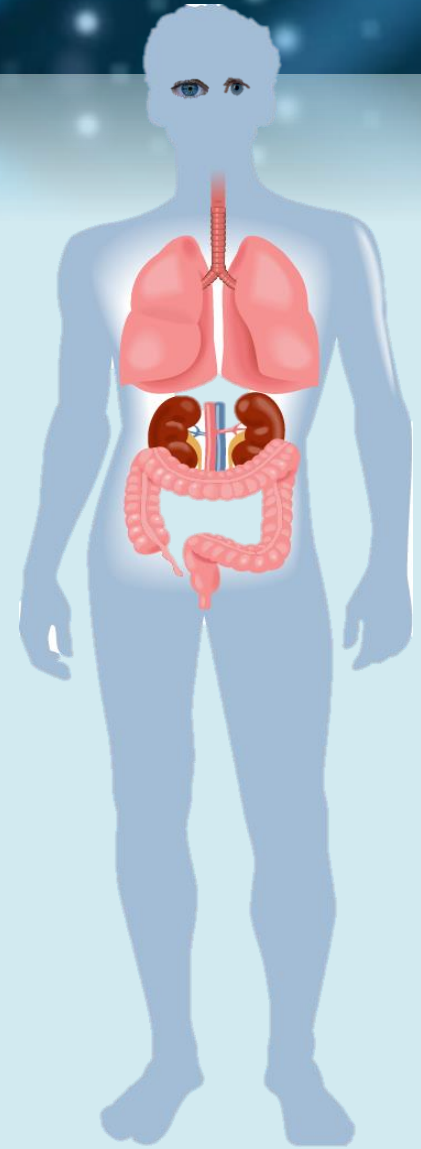
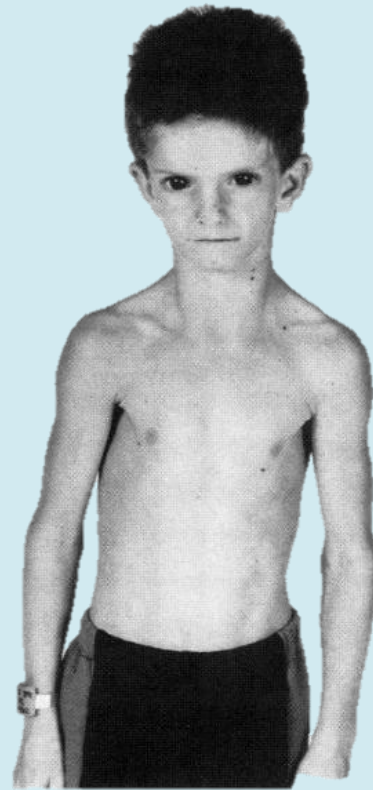

WAGR syndrome

1. Wilms tumour
2. Aniridia
3. Genitourinary anomalies, and
4. Retardation (mental)

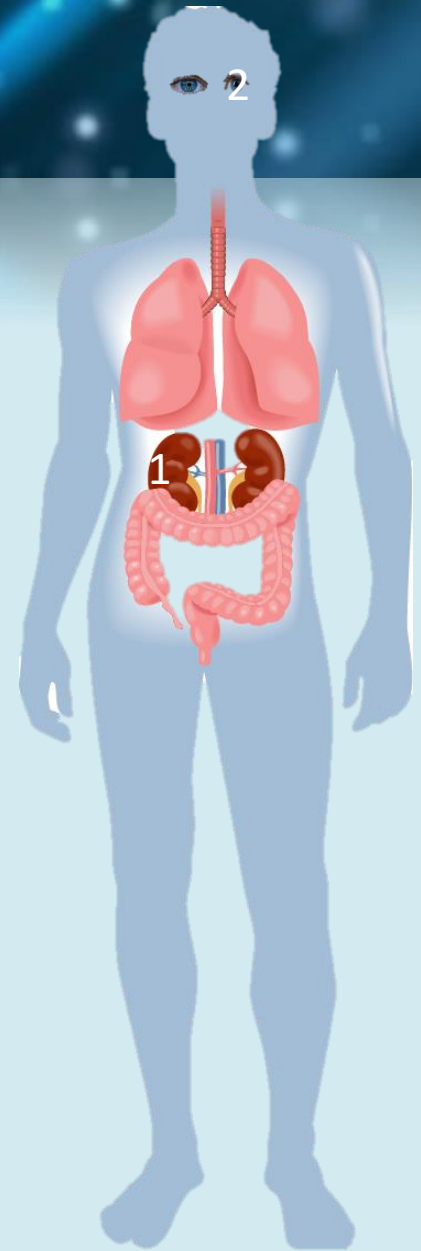
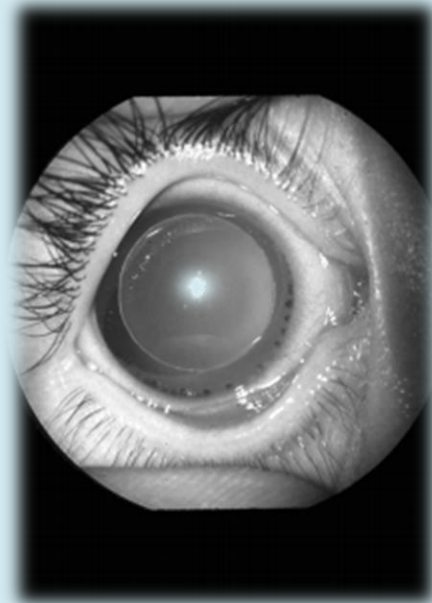

WHIM Syndrome

1. Warts,
2. Hypogammaglobulinemia,
3. Infections, and
4. Myelokathexis

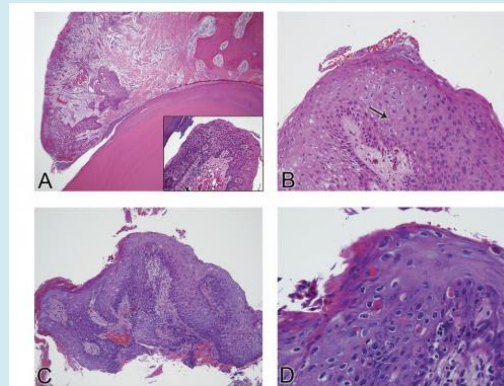

Female sibling: A, in situ (*inset*) and invasive squamous carcinoma adjacent to maxillary bone and tooth; B, koilocytosis and dyskeratosis (*arrow*). Male sibling: C, in situ squamous carcinoma; D, surface viral cytopathic changes.

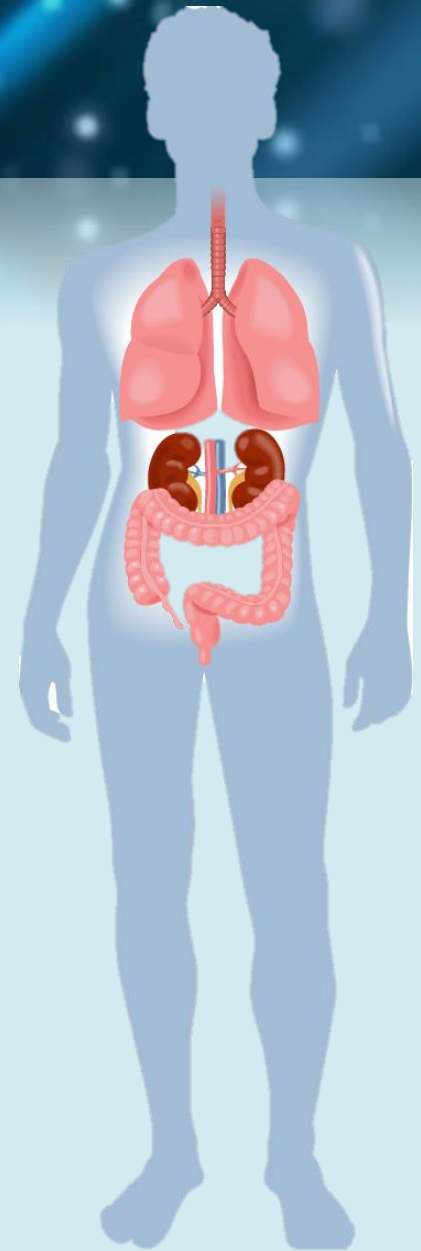
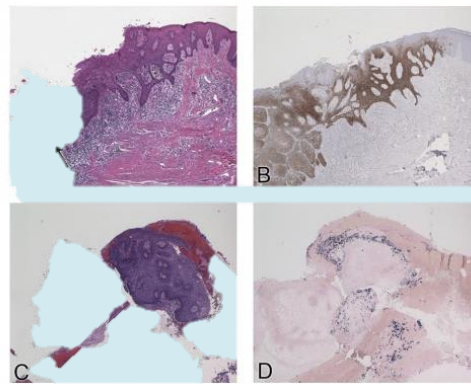



Thank you for your attention